

Patient report

Bio-Rad DATE: 02/22/2020
D-10 TIME: 08:37 AM
S/N: #DJ4I016123 Software version: 4.30-2
Sample ID: 10495334
Injection date 02/22/2020 08:11 AM
Injection #: 7 Method: HbA1c
Rack #: --- Rack position: 1

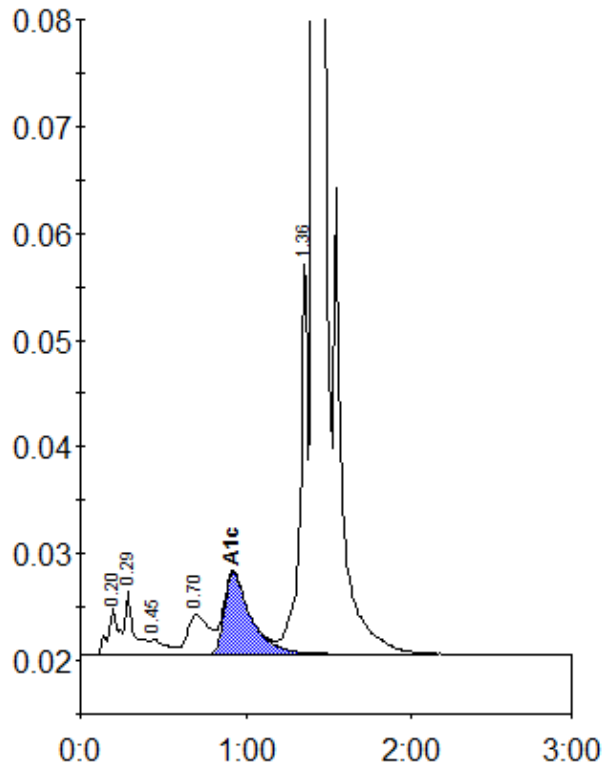

Peak table - ID: 10495334

Peak	R.time	Height	Area	Area %
A1a	0.20	4310	19836	0.8
A1b	0.29	6036	21513	0.8
F	0.45	1394	10085	0.4
LA1c/CHb-1	0.70	3723	33959	1.3
A1c	0.92	7676	84821	4.9
P3	1.36	36479	116330	4.6
A0	1.41	784621	2263461	88.8
Total Area:		2550005		

Concentration:	%
A1c	4.9